

MAGISTRATE INDEX

Bishop, L. - Black, J.

BISHOP, LINDA
a/k/a LINDA WHITE

75-7-MG3

Bishop, Lonnie B.

1659

50 in 25 zone
drive without drivers license

MG-1-71

\$25.00

10/5/71

BISHOP, MEREDITH A.

X-22643
11 B Case #73

BISHOP, MICHAEL

82-0588E-01
AI01145

BISHOP,

Nicholas

X-30759

5W Case 167

Bishop,

Nichols,

X-675

515 Holstead Ave., Hempstead, N. Y.

For-\$500.00 Cash

filed-Sept 12, 1947

Principal & Surety

BISHOP, ,

Patricia L.

X-17044

G10 Case 578

BISHOP, ROBERT

76-26-MG-1

BISHOP, ROBERT E.

MC-6-73-764

BISHOP,

Robert L.

X-20305

9B Care 452

Bishop, Rockaway

76-42-163

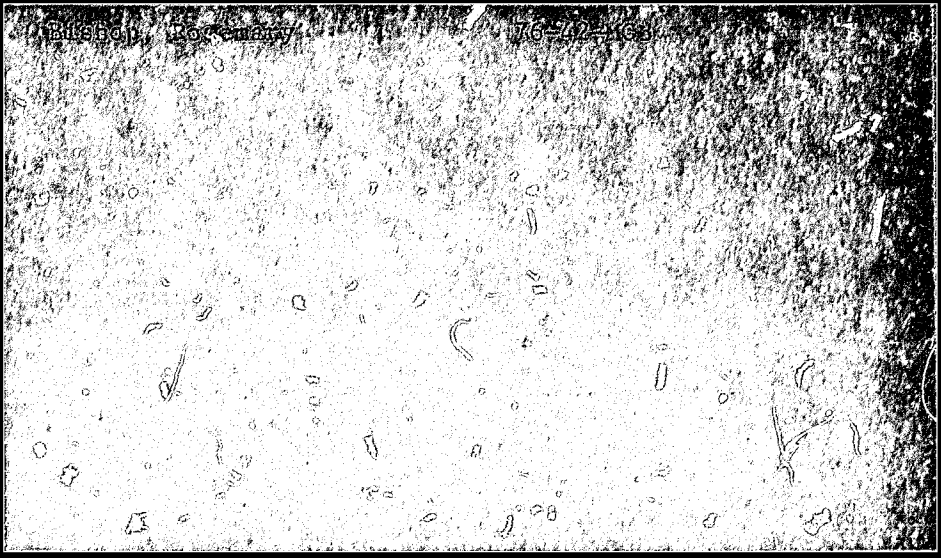

BISHOP

Thomas W.

X-23614.

G-15 Case-20

BISHOP,

William H.

X-9001
(G8 case 78)

BISIGHTNI

ROBERT L.

X-52304

RP #7129

BISNETT, Clifford W.

2511

DEC 7 3

speed 44 mph in a 25 mph zone

no appearance 2/74

BISNEY, ELMER

MG-6-74-759

BISOGNO,

Joseph

X-19760
9B Case 71

BISSELL

CAROL A.

X-38443

9W #180

BISSELL

RICHARD ATLEY

X-37925

R.P #2746

BISSERUP

RUFUS O.

X-33474

6W Case 369m

BISSEY, ROY H.

MG-6-75-219

BISSINGER, William R.

1518

MG-1-7 3

solicit rides

no response 4/73

BISSON

ARTHUR F.

X-32520

6W Case 101

BISSONETTE

BRUCE B.

X-40687

11W #74

BISSONNETTE, Janie E.

2349

28 eph in 35 zone

MG-1-71

\$10.00 12/11/71

BISSONNETTE,

Jacques B.

X-45354

RP Case 4328

BISTRONG, Louis

1576

MG-1-12

36 in 25 zone

closed

BISULCA

ANTHONY M.

X-51858

RF #7344

BISULCA

GENE

X-47995

G.25 #292

BITAK

ALEXANDER

MG 2-69-121

BITCHICK, Grace W.

X-12893
4B Case 251

BITTA

KATHLEEN

X-43310

G. 22 #334

BITTELL

ROBERT L.

X-37323

L.5 Case 21

BITTENBENDER,

RUSSELL L.

X-53066
P - 7910

BITTENBINDER,

J. P.

X- 8665
(1 B - 441)

BITTER, David H.

2377

MG-1-72

speed 40 mph in a 25 mph zone

yes.

BITTERBAUM,

Carolyn

X-31722

P Case 930

BITTERLY, JOHN S.

NG-6-73-933

BITTING

PAUL L.

X-53212

18W #241S

MG-1-69-76Z

BITTMAN, CHARLES T.

MG-6-74-7135

BITTNER, DANNY

79-0535D-01

Trial 7/11/78

Driving while intoxicated 6/15/78

Plea- Guilty Disp. Guilty

Fine in the amount of \$200.00 and license
suspended for a period of 60 days.

Partial pmt. of \$50.00 7/11/78

GUTNER, Karl W.

4128

476-1-73

speed 51.2 mph in a 40 mph zone and did
drive a motor vehicle without an
insurance identification card

closed 11/12/73

#11

BITTNER, Maria M.

5349

MG-173

park in a prohibited area

not to work 5/2/73

BITTNER, RAYMOND L.

MG3-69-8

BITZAS,

John Paul

MG2-71-500

ELTZER

Vernon R.

X-13113

BIVENS, PAUL P.

MG-6-72-575

BIVINS, Josie

2818

speed 43 mph in a 25 mph zone

closed 5/20/75 #18

263

BIVONA, Biagio

MG-1-73

speed 45 mph in a 25 mph zone and
disorderly person

*no appearance
(7/73)*

BIVONA, Biagio

2513

MG-1-72

park in a prohibited area

no appearance 5/73

BIVONA, Biagio

3105

MAE-1-6 2

park in a prohibited area

closed 12/12/72 \$5

BIVONA, Bigio

3104

MG-1-7 2

speed 30 mph in a 25 mph zone

closed 12/12/72 #10

BIVONA,

Michael P.

1F-23986

CS Case 72

BIXLER, Gary

462

MG-1-73

park in a prohibited area

no evidence 1/73

BIKLEM, Gary R.

1079

speed 64 in 40 zone

MG-1-72

\$24.00 5/1/72

BIXLER, Gary R.

1519

MG-1-7 3

drive in a careless manner causing a motor
vehicle accident

*no agreement
(9/73)*

BIXLER, Gary R.

1577

MG-1-12

50 in 25 zone

pd.

(3/73)

BIXLER, PAUL A.

MG-6-74-2583

BINLER, Sheri A.

1779

MG-1-72

make illegal left turn

no appearance 1/73

BIZI,

John

X-4743

BJARNASON

BIRGIR

X-46127

Doc. 11 #2532

BJARNE

Dalene

X-2889

BJORNSON

JOHN J.

X-37322

L.3 Case 673

BJÖRNSSON,

Magnus

X-23685

K6 Case 1144

Handwritten signature

BLACHOWSKI, M.

74

1576

MG-1

speed 40 mph in a 25 mph zone

closed 5/20/74 #10

BLACHOWSKI

MARCEL

X-33382

6W Case 321

X-41821

112. #376

BLACK

75-57-MG2A

T. 143 B

BLACK

AARON

X-50202

K.11 #2959

BLACK,

Archie,

X-7065

BLACK, CLINTON J.

MG-6-76-64

BLACK, CLINTON J.

MG-6-72-717

BLACK

DAWN J.

X-38308

9W #78

Black, E. Jr.

MG-1-1)

1564

BLACK, EDWARD

81-0306M-01

Trial 2/10/81

Harold Shapiro, Esq.

Reckless and following too close 11/26/80

Plea- Guilty Disp. Guilty

Fine in the amount of \$50.00 for Reckless
driving and \$15.00 for following to close.

Total fine \$65.00

PACK

ELLA A.

X-39459

LOW #56M

BLACK,

Ella A.

X-31233

5W Case 153

BLACK

ERNESTINE

X-35264

C.11 Case 192
193

BLACK

ESTELLE C.

X-43434

G.22 #402

BLACK, EUGENE

80-0579M-01

Trial 9/16/80 Kathy Ryan, Esquire

Reckless driving, No license in possession and
defective equipment 8/15/80

Plea- Guilty Disp. Guilty

Fine in the amount of \$50.00 for Reckless driving
\$25.00 for No license in possession and \$25.00 for
defective equipment. Total fine \$100.00

BLACK

Gerald Alfred

X-4269

BLACK

Girard

X-2919

BLACK HAWK

X-40356

Doc. 21 #148

Civ. 557-66
613-66

BLACK, HUGH M.

78-0086E-01

78-0087E-01

78-0088E-01

78-0089E-01

78-0090E-01

Black, James

MG 6-72-170

Black, James Jr.

NS 6-69-39

BLACK, James Franklin

X-16719
Ch. Case 148

BIA CK,

James M.

X-35763

R.P Case 1951

BLACK,

James M.

X-30108

4W Case 147

BLACK, JAY JEFFERY

MG3-69-37

BLACK, JOAN

MG-6-74-3525

BLACK

JOE

MG 4-70-215

BLACK, John

4244B

MG-1-73

witness a speeding violation
by Roy Hendricks

closed 11/13/73

BLACK, JOHN F.

MG-6-74-3253

JULIUS BLACK

MG6-71-293

BLACK,

Julius S.,

X-2791