

MAGISTRATE INDEX

Kelly, G. - Kelly, P.

KELLY, GEORGE & SONS

X-40535

C.12 #237

One 1964 grey, 2 door Pontiac passenger car bearing N.J. license number KML 708, reg. to above.

KELLY, Geraldine

77-3132C-01

KELLY, Gerard E.

MG-2-72-116

KELLY,

Harold J.

X-20371

9B Case 443

3W Case 309

X-29235

P Case 623

X-31042

KELLY

Horace D.

X-5959

KELLY

Hugh

X-789
X-2543-1

KELLY,

Irene A. (Mrs)

X-16180

GLO Case 325

Kelly, Isabelle S.

MG-2-72-719

Kelly J.

447

1961-61

KELLY

J.P.

X-21833
C.6 Case 157

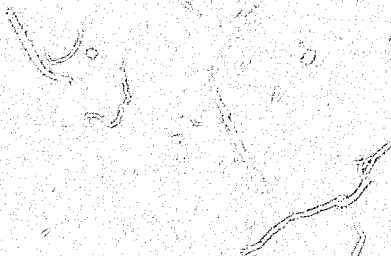

1911

Nov 17 J. R.

MLG-1-70

KELLY, Jack

74-1016MG-2

superseded by 74-1017MG-2

KELLY, JAMES

81-0653M-01

Trial 10/20/81

Shoplifting 8/19/81
Plea- Guilty Disp. Guilty
Fine in the amount of \$50.00

KELLY, James E.

3606

MG-1-1

speed 41.5 mph in a 25 mph zone

no signature 174

KELLY, James E.

4281

speed 52.7 mph in a 25 mph zone

no evidence 3/74

KELLY

JAMES J.

X-53697

RP 5481

KELLY, James J.

74-274 1F-1

drive while under the influence of in-
toxicating liquor

closed 1/21/74 \$50

KELLY

JAMES J.

³
X-32318

R.P Case 1532

KELLY

JAMES T.

X-43940

G.23 #36

KELLY

JAMES T.

X-47508

G.21 #412

KELLY

JAMES TYRONE

74-147-MG3

KELLY

JEANNE M.

X-50255

16W #64S

KELLY, Jeffrey S.

80-01019-01

KELLY

JEROME ELLIS

X-43210

Doc. #1 #415

KELLY, Jesse

77-3320C-01

KELLY,

JOANNE

X-19285

KELLY, JOHN

76-1357-MG-1

Unlicense Driver, and failure to stop
for posted stop sign. 11/23/76

Trial 12/14/76

Fine \$30.00

Guilty

KELLY

JOHN

X-52544

K.12 #3093

KELLY,

John

X-11704
(28 Case 269)

KELLY, John

81-0182B-01

9/28/81: Drug Complaint warrants, 8 per,
App. return, papers from 2000 in case.
Card for d. to Clerk - Newark.

KELLY

JOHN ALBERT

X-50709

C.14 Case 1

KELLY,

John B.

X-8777
(2 B - 34)

KELLY

JOHN F. JR.

X-41940

11W #442M

KELLY

JOHN F.

X-35113

7W Case 359

KELLY,

John F., Sr.

#2692

KELLY

John Francis

X-2176

KELLY

JOHN J.

MG 5-69-13

KELLY

John K.

X-3951

KELLY, John T.

74-1017MG-2

see also 74-101617-2

KELLY,

John T.

K-20291

9B Case 430

KELLY, John W.

76 606 MG-1

make improper left turn causing mv accident

Trial 3/15/76

\$10

KELLY, JOSEPH, JR.

MG-6-73-1047

HELIY, JOSEPH

MG-6-73-149

KELLY, JOSEPH A.

MG-6-76-77

KELLY, JOSEPH, JR.

MG-6-75-593

Kelly, Joe E

MG-1-69 865

KELLY,

Joseph G.

X-26867

GL7 Case 307

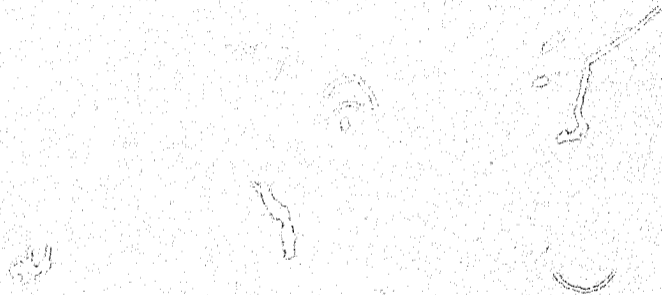

Kelly, Joseph T.

1690

fail to yield; no license;
drive in careless manner

MG-1-71

NO APPEARANCE

KELLY, JOSEPH THOMAS

76-252-MG-1

KELLY,

Joseph William

X-17475

K5 Case 728

KELLY

JOYCE

X-48859

R. P #6003

KELLY

KATHARINE P.

X-32871

R.P Case 1533

KELLY

KATHLEEN

X-35848

8W Case 121M

KELLY, KENNETH X.

MG-6-72-420

KELLY,

Lawrence

X-8439
(1B - 239)

X-7955

KELLY

LEROY Jr.

MG 4-73-37

KELLY, Mark S.

76-214MG-2

KELLY, Marvin L.

2269

MG-1-7 3

make an illegal left turn

dismissed - wrong defendant 6/25/73

FELLY

MARY LOU

X-41386

11W #306

KELLY, Malachim

1241

operate a motor vehicle with defective
headlight; and did drive without a
registration in possession

lost 3/21/73 #20

MG-1-73

KELLY,

Michael

X-24308

G15 Case 307

KELLY,

Michael E.

X-42944

G22 Case 223

KELLY, Michael E.

X-17943

7B Case 2

KILLY, MICHAEL J.

MG-6-74-3790

KELLY, Michael J.

1242

fail to stop for a flashing red traffic light

no appearance
(9/73)

KELLY, Michael J.

996

MG-1-73

fail to stop for a posted stop sign

*no appearance
(8/13)*

KELLEY, Michale P.

3112

drive in a careless manner

no appearance 2/74

MG-1-7
1578

Michael J. Kelly

speed 40 mph in a 25 mph zone

9/12/77 15.00

KELLY, LEROY

MG 4-73-37

KELLY,

Michael James

X-10311

(SI Case 134)

KELLY

Marlon

X-3072

KELLY

MOSES

MG 2-70-396

KELLY,

Ollie M.

X-25134

13B Case 458M

KELLY, Paul

3380

MG-1-7 2

park in a prohibited area

pd. #10 to clerk 8/17/72