

MAGISTRATE INDEX

King, D. - King, J.

KING

Dorothy

X-6054

X-10972

(M-1 Case No. 82)

E.L. King

MAI-1-70

810

KING, Eddie Jr.

75-855MG-2A

T. 285-B.

T. 330-A.

KING,

Eddie Lee

X-5729

KING

EDWARD

X-31877

R.P Case 813

KING,

Edward

X-17545

L-6 Case 198

KING

EDWARD L.

X-32545

G.19 Case 291

KING,

Elynn L.

X-29964

G18 Case 370

KING, Ernest

75 1608

MG-1

operate a motor vehicle with expired inspection
sticker

Trial 4/9. 8/75

not guilty

KING

EMMETT

X-36358

L.3 Case 697

KING, Emmett R.

1607

MG-1

speed 55 mph in a 25 mph zone and did operate a motor vehicle with expired inspection sticker

Trial 4/25/15

#10

KING, Emmett R.

1352

1352-1

fail to stop for a posted stop sign

Trial 4/14/75

#10

KING, Emmett E., Jr.

456

did unlawfully operate a motor vehicle at an excessive rate of speed, to wit: travelling 34 mph in a 25 mph zone

closed 1/75

\$ 10

KING, Emmett R.

4286

MG-1-7 3

speed 35 mph in a 25 mph zone

closed 11/12/73 #10

KING, Ernest R. Jr.

74 1273 MG-1

drive in a carless manner causing a
motor vehicle accident

closed 4/8/74

#10

KING, Emmett R.

1246

MC-1-73

speed 40 mph in a 25 mph zone

no appearance 3/73

KING,

Eric,

X-2743

KING

ERIC M.

X-41320

SP 1 Case #13

WINE, Ernest L.

592

park in a prohibited area

no appearance #174

KING, Ernest L.

3916

ME

drive in a careless manner

closed 10/29/73 \$10

KING, Eugene R.

MG-2-72-152

KING,

Evelyn Mae

X-7612

KING

FRANK

X-35874

8W Case 157

KING,

Frank

X-19024
D8B Case 11A

King, Fred M

MG-1-69/30

KING, FREDERICK

MG-6-74-3776

KING, FREDERICK

MG-6-74-3629

KING, FREDERICK E.

MG-6-74-3689

KING, FREDERICK E.

MG-6-74-3688

KING, Gary

4287

speed 45 mph in a 25 mph zone

closed 11/13/73 #15

KING, GeorgeErnest

75-557MG-2A

KING, GERALD

80-0469M-01

Trial 10/21/80

Driving while on the suspended list 10/2/80

Plea- Not Guilty Disp. Guilty

Fine in the amount of \$250.00

Partial Payment of \$100.00

Balance due December 1, 1980

KING,

Geraldine E.

X-11315
(3B Case 15)

KING, Grady L.

560

MG-1-73

park in a prohibited area

incl. \$5 fee - sent 2/3/72

Craig S. King a/v/a/ King Colonon 79-00154-01

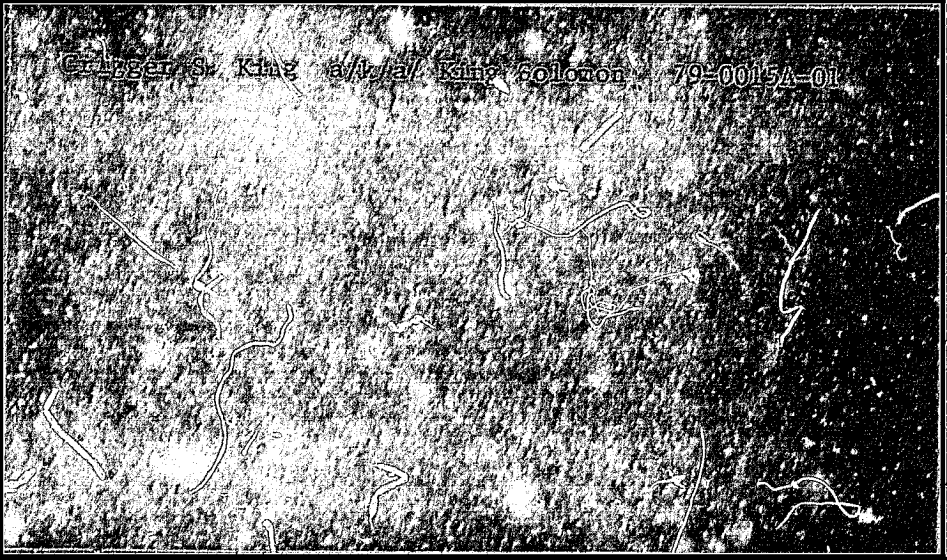

KING,

Harold M.

X-10109
(G8 Case 177)

KING

HARVEY L. JR.

X-38804

9W #365

KING, Henry

MG-2-72-796

KING

HENRY

MG 2-72-796

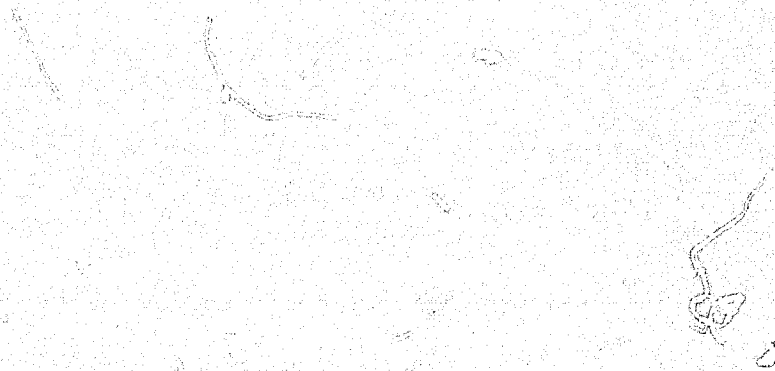

KING, HILDA

X-51323
17W - 212

KING

HILDA D.

X-44990

13W #209

KING

HILDAD

X-3³319

R.P Case 1537

KING, Hubert A.

74

3118

MG-1

speed 55 mph in a 25 mph zone; did drive in a
careless manner; and did fail to keep to the right
and did elude police officer

pd. to clerk

(1174)

KING, Hubert A.

74 1974 MG-1

hunt without a license; did attempt to kill
ducks; did hunt in a restricted area and did hunt
without Fort Dix Permit

7th Appearance 11/74

KING, ISAAC JAMES

74-108-MG-1

KING, ISAAC JAMES

74-105-MG-1

KING,

J. B.

X-12975

Doc. 2, Case 44

King D. B.

MG-1-69 1402

KING,

James

X-24605

D-8 C-143

K7 Case 1351

X-27862

KING, James, Jr.

1035

126-572

54.6 mph in 40 zone; no registration

pd. to clerk

KING

JAMES E.

X-34262

K.8 Case 1680

KING, James E.

538

MG-1-72

drive in careless manner causing accident

\$10.00

3/6/72

KING

JAMES EDGAR

X 33811

S. I. Case 415

KING,

James Paul

X-13301

3B Case 425

KING

JANET L.

X-51478

RP #7306

KING

JEROME T.

X-36357

L. S. C. 420

KING JOAN P.

. 75-148-MG-1

KING, JOE

77-522D-01

Trial 3/15/77

Careless driving, failure to maintain control

Plea-

Not Guilty

Disp Not Guilty

KING, John

78-3101C-01

KING, JOHN B. III

X-42488

12W 199

2159

KING, John C.

MG-1-72

speed 55 mph in a 35 mph zone and did
pass in a No Passing zone

closed 8/30/72 #30

KING, John J.

X-13469

7B Case 387

X-19454

KING,

John P.

X-43149

12W Case 281M