

MAGISTRATE INDEX

Kirk, I. - Kiser, R

KIRK

LILLIAN S.

X-42904

G. 22 #193

KIRK

MARY L.

X-41895

G.21 #470

KIPK, Ronald W.

3609

100 179

speed 40 mph in a 25 mph zone

pd. to clerk 3/30/73

KIRK, VINCENT

80-0535M-01

Trial 8/12/80

Speeding 7/16/80

Plea- Not Guilty Disp. Guilty

Fine in the amount of \$19.00

KIRKBRIDE

ROBERT L.

X-51202

RP #6900

KIRKERIDGE, Chalmer G. Jr.

348

MG-1-73

make an illegal left turn

closed 11/9/73 #10

KIRKLAND, A

MG-1-69

1606

KIRKLAND,

A.

X-8349

(1 B - 150)

KIRKLAND, Albert

1157B

MG-1-73

involved in a motor vehicle accident
(report indicates that no charges were
brought against this individual)

no appearance

(9/73)

KIRKLAND

ALBERT

X-46625

R.P #4602

KIRKLAND,

Albert

X-11334

(2B Case 368)

(2B Case 426)

X-11338

KIRK AND,

Eli

X-27846

R1 Case 546

X-28561

KIRKLAND, LAURA

76-166-MG-1

KIRKLAND, MARION C.

MG-6-75-99

KIRKLAND

PEGGY LEE

X-38808

9W #370

KIRKLAND, ROBERT

77-0046M-01-1

MARLAND, ROBERT

77-0046M-01-1

KIRKLAND, Robert
a/k/a Robert E. Lee

74-243MG-2

KIRKLEY, Charles

74

F

MG-1

witness a motor vehicle accident

Dismissed

3/74

KIRKPATRICK

ADDIE MAE

X-44178

K. 10 #2358

KIRKPATRICK,

Addie Mae

X-31431

K7 Case 1534

X-32594

K.7 Case 1623

KIRKPATRICK, DEBRA

77-0123M--01-6

KIRKPATRICK ,

Horace B.

X-6653

KIRKPATRICK, JOHN D.

MG-6-74-2686

MURPHY PATRICK

Mildred

X-6568

KIRKPATRICK,

Robert A.

X-30258

G18 Case 296

G19 Case 82

X-30633

KIRKSDAT,

Desmond

X-7785a

Ker Kutus W

MG-1-69 1405

06

07

Mr. Kates, film C

MG-1-69 860

KIRMEIER,

Irene

X-23852

13B Case 49

KIRMSE

GEORGE R.

X-44067

G.23 #37

KIRSCH,

David

X-30693

C10 Case 170

KIRSCH, Jack

3302 B

involved in a motor vehicle accident (Report indicates that no charges were brought against this individual)

no appearance 2/79

Kirschbaum, Raymond K.

X-24754

B.15 Case 469

KIRSCHENBAUM,

Joseph

X-19761

G12 casã 375

KIRSCHENBAUM,

Leon,

X-6688

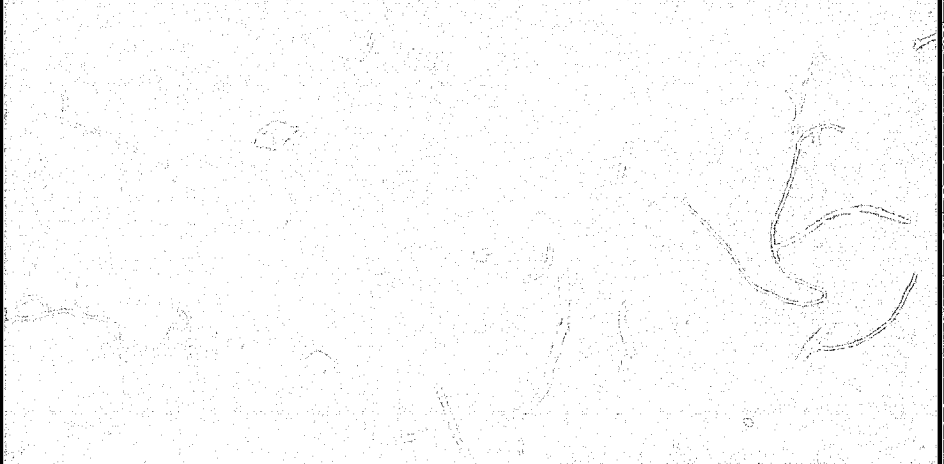

KIRSCHENBAUN, ROSLYN

X-24547

13 B Case 225M

Kirschente, R.E. MG-1-69 139

KIESCHKAHEUTER

RAY

X-54082

RP #8040

KIRSCHNER

NORMAN

X-44754

G.24 #35

KIRSH,

Elmer

X-17773

G11 Case 289

KIRSHENBAUM

MAURICE

72-62-MG5

KIRSHY,

HENRY

X-40223
LOW 418

KIRVAN,

Bruce H.

X-11973
3B Case 383

KIRWIN,

Peter D.

X-52304

RP #7191

KIRZOW, ROBERT

78-0279E-01

KIS,

Cornelia O.

X-26025

G17 Case 39

KISDED,

Louis

X-18792

8B Case 35

5W Case 353

X-31277

Kiser,

Eleanore S.

X-19226

KISH,

Andrew J.

X-30142

4W Case 433M

Kush, Barbara A

MG-1-69

868

KISH, Deborah L.

1325

no registration; lane
straddling

MG-1-72

*no appearance
(1/73)*

KISH, George G.

75-352MG-2A

KISH,

Gerald

X-29565

P Case 242

KISH,

MOSES

X-12575
GG Case 411

KISH, Peter J.

4291

MA-1-73

drive in a careless manner causing
a motor vehicle accident

closed 11/2/73

#10

KISH, ROBERT P.

X-54309

P-8271

KISIELSKI,

Stanley

X-22561

11B Case 148M

KISIELEWSKI,

Benjamin,

X-4963

KISIELEWSKI, MICHAEL J.

X-43345

G22 C. 363

KISKO,

Robert P.

X-8148

KISLIA, LAWRENCE L. III

77-0858E-01

77-0859E-01

KISLIN, Edward J.

X-10599
(G8 Case 402)

KISNER

MARC D.

X-52792

RP #7787

KISNER, Robert G.

1248

MG-1-73

operate a motor vehicle without a license
or registration in possession

*no appearance
(9/73)*

KISNER,

Robert Kenneth

X-25389

G16 Case 246