

MAGISTRATE INDEX

MORAN, J. - MORGAN, G.

---

MORAN, JOHN P.

MG-6-74-3295

MORAN,

John Thomas

X-3493

MORAN

Joseph

X-23325

B-12b Case 189

MORAN, KENNETH

MG-6-73-704

Moran, M.

122

MG-1.71

Horan, Pat. H.

1486

MG-1-70

MORAN

MARY T.

X-34906

7W Case 255M

MORAN, Henry L.

1825B

MG-1-71

accident

*no appearance of witness 10/71*

MORAN, MICHAEL WILLIAM

75-207-MG-1

MORAN, Robert A.

75-897MG-2A

MORAN,

Robert M.

X-11846  
3B Case 298

MORAN,

Thomas H.

X-1585

MORAN, THOMAS W.

X-19381

MORAN, WILLIAM J., JR.

80-0712E-01  
319699

MORAN

WILLIE L.

X-51516

12W 69S

MORANGE

CLEOPAS F.

X-50602

17W 34S

MORANO

Kenneth Robert

X-2904

MORANOR, JAMES R.

X-35562

7W Case 498

MORAR

MORRY MERHI

X-37607

Doc. 8 C. 1842

MORASH, Richard N.

X-30901

G19 case 118

MORASKI

JOHN A.

X-52818

G.26/249

MCBRAT, Elliot

74 1181 MG-1

drive in a careless manner and did drive  
without a license in possession

*Advised 3/20/74 H 10*

MORATELLI, PATRICK A., JR.

74-228A-MG-1

MORAVEC,

William E.

X-29673

MORAWA

MICHAEL M.

X-52762

RP #7679

MORAWSKI

WALTER JOHN

X-34699

R.P Case 2300

MORCOM, D. M

MG-1. ~~27~~ 69  
1921

MORDENTI, John

1034

MA 1-73

speed 60 mph in a 35 mph zone

issued 3/20/73 # 10

MORE

JOHN T. JR.

X-41994

G.21 #493

MORE

Marguerite B.

X-1858

MORE,

Ralph M.

X-27611

3W Case 334

MOREA, Harry

80-3133C-01

18:1701

4/29/80

MOREAU,

Albert

X-20089

9B Case 250

MOLECRAFT,

Charles Jr.

X-11399  
(3B Case 6b.)

MOREDMOND

JOHN H.

X-51535

17K 274S

MORLEY, Betty

5495

park in a prohibited area

dismissed not guilty

5174

MOREE

ERROL H.

X-44681

G.23 #500

MOREHOUSE

LAWRENCE STANLEY

X-41603

R-1 #313

MORELAND, DOUGLAS

MG3-72-44

MORELAND,

Eugene

X-6461

Moreland, James P.

MG 6-70-287

MORELAND, Joseph III

376

MG-1-73

make an illegal U-turn

*closed 1/5/73 \$10*

MORELAND, ROSA A.

MG-6-75-1918

MORELL

ANTONIO

X-21816  
C.6 Case 160

MORELLA, JR., Cono Anthony

80-0209B-01

MORELLA

LOUIS C.

X-48559

X.11 #2740

MORELLA, SALVATORE J.

74-120-MG3

MORELLA, Salvatore

80-0018B-01

Stationer's copy of [unclear] [unclear]  
Council [unclear] papers per from  
[unclear] [unclear] Newark

MORELLA

SALVATORE JOSEPH

X-45816

Doc. 1

#436

**MORELLI**

**ANTHONY**

**X-55450**

MORELLI,

Carlo

X-22417

R-1 Case 360

MORELLI

EUGENE MARTON

X-38328

9W #167

MORELLI,

Henry

X-16942  
C5 Case 25



2

2

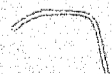

11

MORELLO,

Anthony

X-19586  
6 - 392

MORELLO,

Frank

X-19587  
6 - 391

~~MORELLO~~

Paul Anthony

X-10452

(L5 Case 307)

MOREN, Robert G.

5496

17-73

park in a prohibited area

*12/43*

MORELLO

VINCENT

X-46703

G.25 #99

MOREN, ROY

MG3-72-15

MORENO, Bruce A.

74-614MG-2

*Tape 88-B*

see also MG-2-73-991

MORENO, Bruce A.

MG-2-73-991

Moreno, Gloria

79-6088G-01

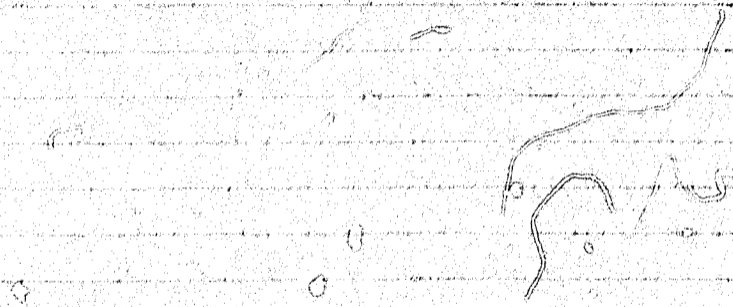

MORESI,

CHARLES

X-17139

Moretti, D

MG-1-69 1797

MORETTI,

Frederick K.

X-52246

RP #7482

MORETTI,

Michael A.

X-3720

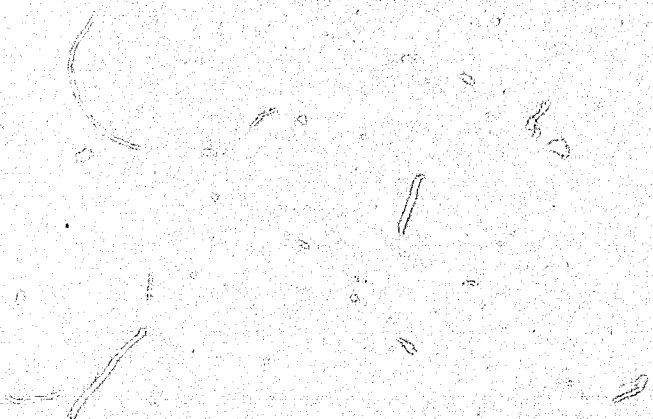

MOREY, CAROL

80-6195G-01

MOREY, James C.

77-9324M-01-2A

MOREY

KENNETH

X-33911

R.P. Case 1602

MORFI, ENRIQUE, JR.

X-47819  
15W - #236



Morfi J

MG-1-60 1443

MORGAN, Albert L.

969

**MG-1-72**

speed 55 mph in a 35 mph zone

\$20.00 3/26/72

8

MORGAN,

Albert P.

X-12919

4B Case 359

MORGAN,

Alexander

X-10179  
(2B Case 207)

MORGAN,

Allen

X-45736

13W

Case 313M

Morgan, B.

1689

MG-1720

Morgan, B.J.

1031

1031

MORGAN C

MG-1-69/800

MORGAN,

Cecil J.

X-20603

G13 Case 95

MORGAN

CHARLES

X-23254

MORGAN,

Charles L.

X-7236

MORGAN, Charles W.

MG-2-72-625

MORGAN, Claude

MG-2-72-600

MORGAN, D.

4645

MG-1

park in a prohibited area

*no appearance 4/74*

MORGAN, DAVID L.

X-25258

G. 16 Case 186

MORGAN,

Delores E.

X-38589

9W Case No. 107M

MORGAN, DENNIS

MG 4-73-115

MORGAN, DENNIS

76-429MG-2A

Morgan, Dennis

MG-2-71-767

MORGAN, Dennis C.

782

MG-1-72

fail to stop for red light

*no appearance 8/72*

MORGAN

DENNIS F.

X-53426

RP #7475

MG 1-69-909

MORGAN, Dennis L.

77-0164B-01

Morgan Ed. L.

~~MI-1-70~~ 424

MORGAN

Elbert Lester

X-2625

MORGAN

EMERSON

X-39350

R.F. #3240

MORGAN

EMERSON H.

X-40333

R.P #3524

1373

F. M. Morgan

MG-1-71

MORGAN,

Francis A.

X-27489

2W Case 207M

Morgan, Frank M.

1700

stop sign

MG-1-71

\$10.00

7/26/71

MORGAN,

George L.

X-48332

14W #414S

